



Mission statement:

To support children in the Mexican state of Chihuahua who find themselves in difficult home environments or no home environment at all and equip them to be well integrated citizens of their community. We hope to do this by providing them with a healthy home environment, food, medical services, education, and Christian values and principles.

Postage

## St. Paul's Ministry

Mission statement:

To ensure that every child has access to the education needed to become a self-sustaining individual and contributing member of their community.

Episcopal Diocese of Ft. Worth  
St. Paul's Ministry  
2900 Alameda Street  
Ft. Worth, Texas 76108

Episcopal Diocese of Ft. Worth  
St. Paul's Ministry  
2900 Alameda Street  
Ft. Worth, Texas 76108



## Sponsor a CHILD Program

Impacting the lives of youth in Mexico



An outreach of **St. Paul's Ministry**  
of the Episcopal Diocese of Ft. Worth

[www.fwworldmission.net](http://www.fwworldmission.net)

# Sponsor a Child Program

El Ministerio de San Pablo (St. Paul's Ministry) will facilitate the sponsorship of teenage youth by church groups, individuals, or families who want to make a positive difference in the lives of the children of La Gran Familia.

An anonymous donor will match your funds for the upcoming school year; therefore your donation of \$750 will result in a yearly donation of \$1500 to:

- Provide education for one teen including: tuition, books, supplies, uniforms, transportation, and tutoring.
- Help foster communication between the teen and their sponsor
- Empower the teen to reach his or her potential and to become a positive influence in their community.

**If you feel called to become a sponsor, please mail the enclosed pledge form.**



CARLOS



ESMERALDA



GABRIELA



JAIRO

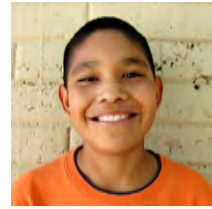

JESÚS (CHUY)



JOEL

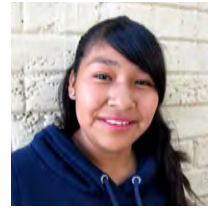

JUANITA



KARLA

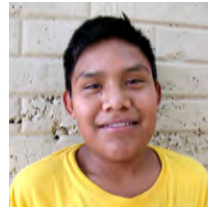

LINO

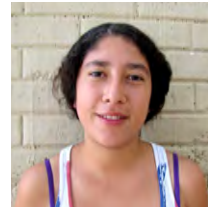

MAYÉ



MIRNA

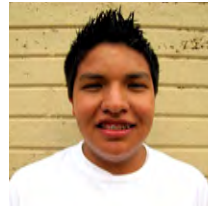

MOISES



MONICA

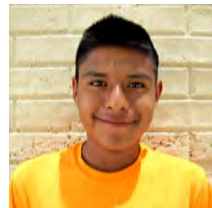

RICARDO



ROBERTO

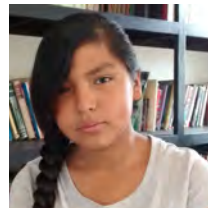

YAJAIRA



## Choose a child to sponsor today!

### La Gran Familia Sponsor a Child Program Pledge Form

Please complete the following information including the child of your choice, the level of sponsorship, and method of payment. Then return this form to:

Episcopal Diocese of Ft. Worth  
St. Paul's Ministry  
2900 Alameda Street  
Ft. Worth, Texas 76108

Church  
Or Organization: \_\_\_\_\_

Name: \_\_\_\_\_

Address: \_\_\_\_\_

City, State, Zip: \_\_\_\_\_

Home phone: \_\_\_\_\_ Cell phone: \_\_\_\_\_

Email: \_\_\_\_\_

#### Choose a child to sponsor:

- |                                    |                                  |                                 |                                  |
|------------------------------------|----------------------------------|---------------------------------|----------------------------------|
| <input type="checkbox"/> Carlos    | <input type="checkbox"/> Jesús   | <input type="checkbox"/> Lino   | <input type="checkbox"/> Monica  |
| <input type="checkbox"/> Esmeralda | <input type="checkbox"/> Joel    | <input type="checkbox"/> Mayé   | <input type="checkbox"/> Ricardo |
| <input type="checkbox"/> Gabriela  | <input type="checkbox"/> Juanita | <input type="checkbox"/> Mirna  | <input type="checkbox"/> Roberto |
| <input type="checkbox"/> Jairo     | <input type="checkbox"/> Karla   | <input type="checkbox"/> Moises | <input type="checkbox"/> Yajaira |

#### Choose a sponsorship level:

- I would like to sponsor a child for the total amount of \$750.
- I would like to donate \$ \_\_\_\_\_ toward the sponsorship of one child.

#### Choose a method of payment:

- Cash or check is included. (Please do not mail cash.) Make checks payable to: Diocese of Ft. Worth. With St. Paul's Ministry in the memo line
- Credit card payment made by calling the diocese at 817-244-2885 OR online at [www.fwepiscopal.org](http://www.fwepiscopal.org) by choosing "La Gran Familia" in the form.